



# Preservation of Gagaku in the Digital Age

Structuring Traditional Notation for  
Computational Analysis and Data Integration

Shintaro Seki (AIP, RIKEN)

 <https://orcid.org/0000-0003-1177-7352>

# Outline



1. Background and Motivation
2. Introduction to Gagaku
3. Gagaku Notation & Method for Digitizing
4. Preliminary Data Analysis
5. Future Prospects & Conclusion

The background of the slide is a traditional Japanese painting, likely a woodblock print or a textile design. It features a light tan background with vertical panels. In the upper right, there are branches of cherry blossoms in white and pink. In the lower left, a figure with large, multi-colored wings (red, white, and blue) is depicted in a dynamic pose. In the lower center, another figure in elaborate green and blue armor is shown. In the lower right, a third figure in red and white armor is depicted. The overall style is characteristic of Edo-period Japanese art.

# Background and Motivation

## Background: Why is Digitalization Necessary?



- Digital imaging of scores has progressed.
- However, image alone cannot be machine-processed.

Structured data is essential for computational analysis and to analyze a volume of data beyond human capacity.

# Research Objectives



1. To establish a methodology for digitizing Gagaku scores as structured data.
2. To attempt statistical analysis based on the digital scores.
  - Focus on the usage trends of characters used in the scores.
3. To build a hub connecting multiple Gagaku-related materials: connecting multimedia materials such as other scores, videos, and audio, centered around one score.



# Introduction of Gagaku





# What is Gagaku?

Ancient Japanese Traditional Music  
originating over 1000 years ago.

Performed at imperial ceremonies,  
religious events, and as a hobby  
of the nobility.



Detached Segment of Illustrated Scroll of Love Affair of Courtier and Girl at  
Sumiyoshi (Kamakura period, 13th century), Tokyo National Museum  
《住吉物語絵巻断簡》（鎌倉時代，13世紀）東京国立博物館

# Instruments in Gagaku

---





# Instruments in Gagaku

---



## Instruments: the Winds



Hichiriki  
[簫]

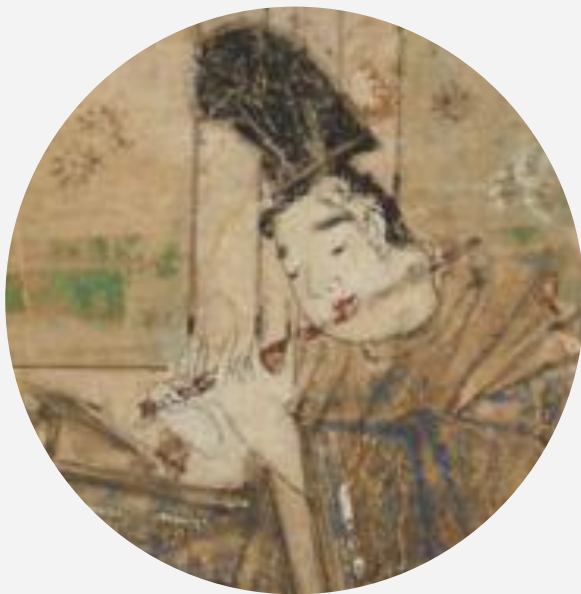

Ryuteki  
[龍笛]

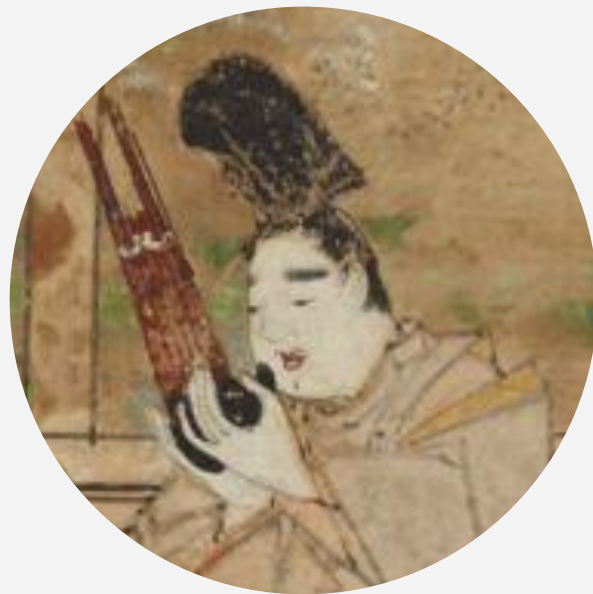

Sho  
[笙]

## Instruments: the Winds



Hichiriki  
[簞篳]



Ryuteki  
[龍笛]

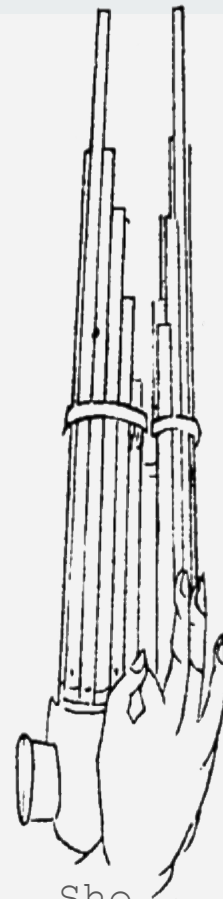

Sho  
[笙]

## Instruments: the Strings



Biwa [琵琶]



Gakuso [楽箏]

## Instruments: the Strings



Biwa [琵琶]



Gakuso [楽箏]



## Instruments: the Drums

---



Shoko  
[鉦鼓]



Kakko  
[鞆鼓]



Taiko  
[太鼓]

## Instruments: the Drums



Shoko  
[鉦鼓]



Kakko  
[鞆鼓]



Taiko  
[太鼓]

## Types of Performance



- Instrumental ensemble
- Music with dances
- Songs

## Types of Performance: Instrumental Ensemble

---





# Types of Performance: Instrumental Ensemble





# Types of Performance:Dances



# Types of Performance:Dances



# Types of Performance:Dances



舞楽図 右, 高島千春, 北爪有郷 筆, 芸艸堂, 国立国会図書館デジタルコレクション, 一部加工, <https://dl.ndl.go.jp/pid/1885985/1/1>

舞楽楽器之図, 狩野伊川院?, 部分9, 東京国立博物館研究情報アーカイブズ, 一部加工, <https://webarchives.tnm.jp>







# Gagaku Notation





# Gagaku Score: the Winds

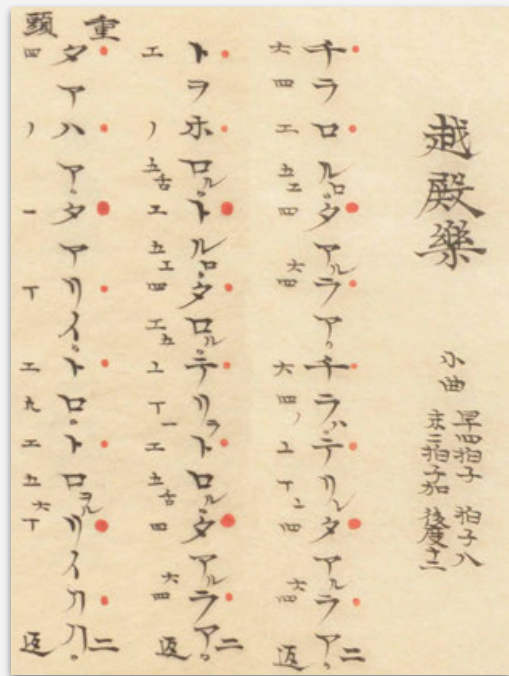

Hichiriki  
[簞]

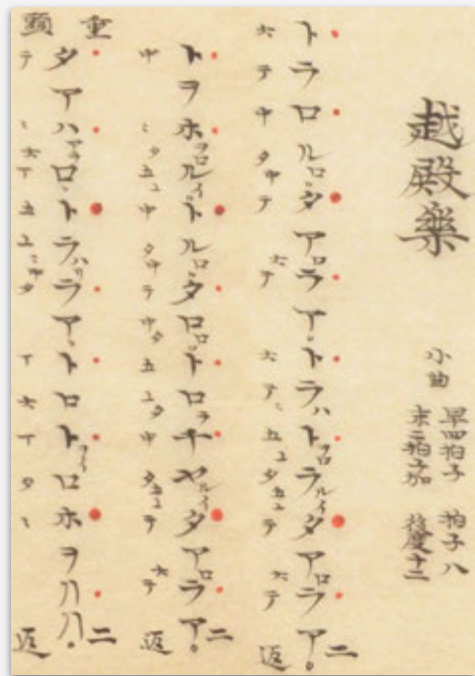

Ryuteki  
[龍笛]

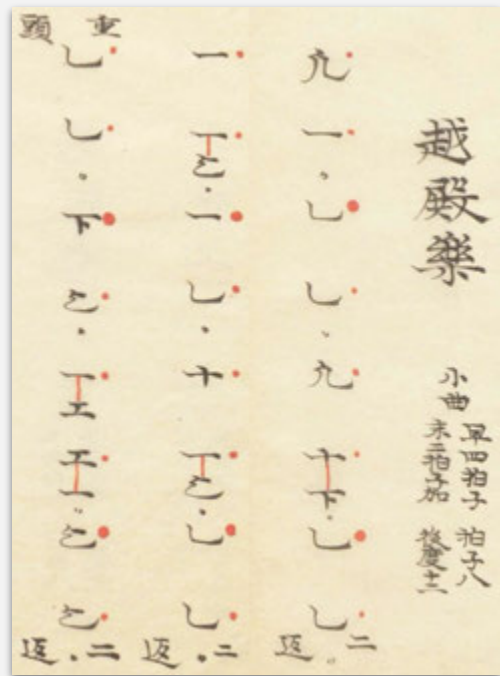

Sho  
[笙]

# Gagaku Score: the Strings

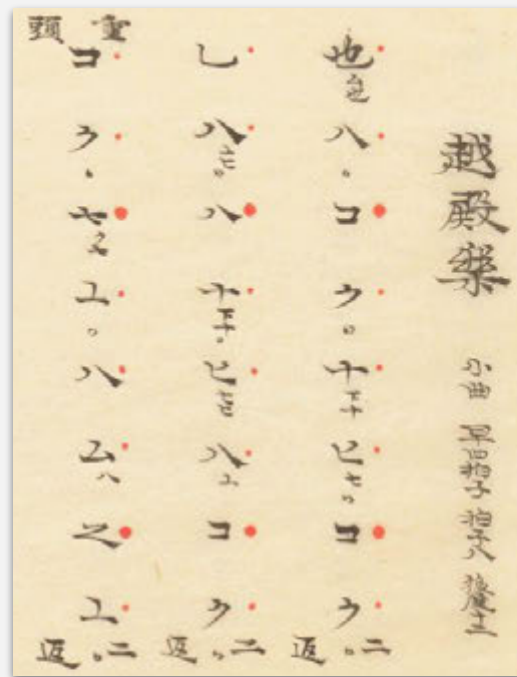

Biwa  
[琵琶]

# Gagaku Score: the Strings

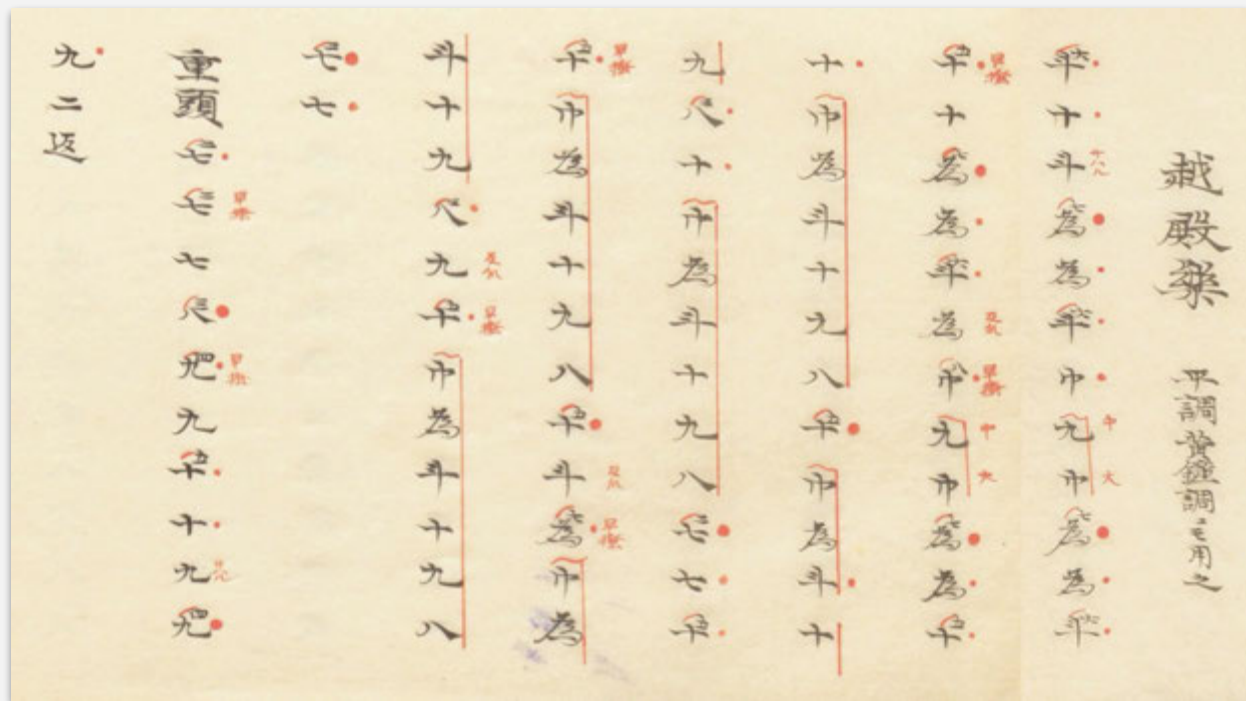

Gakuso  
[樂箏]

# Gagaku Score: the Drums

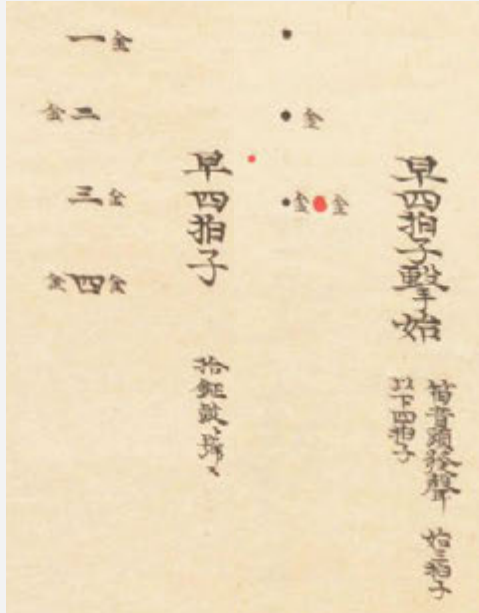

Shoko  
[鉦鼓]

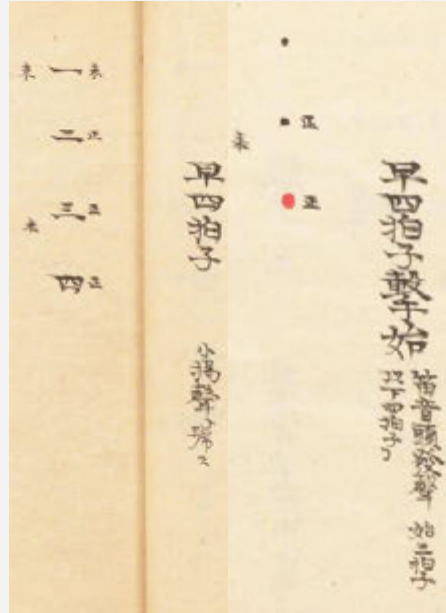

Kakko  
[鞆鼓]

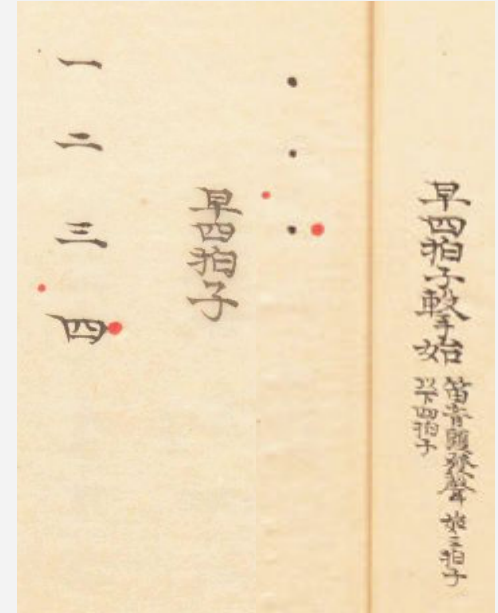

Taiko  
[太鼓]



# Gagaku Score: Example of Hichiriki

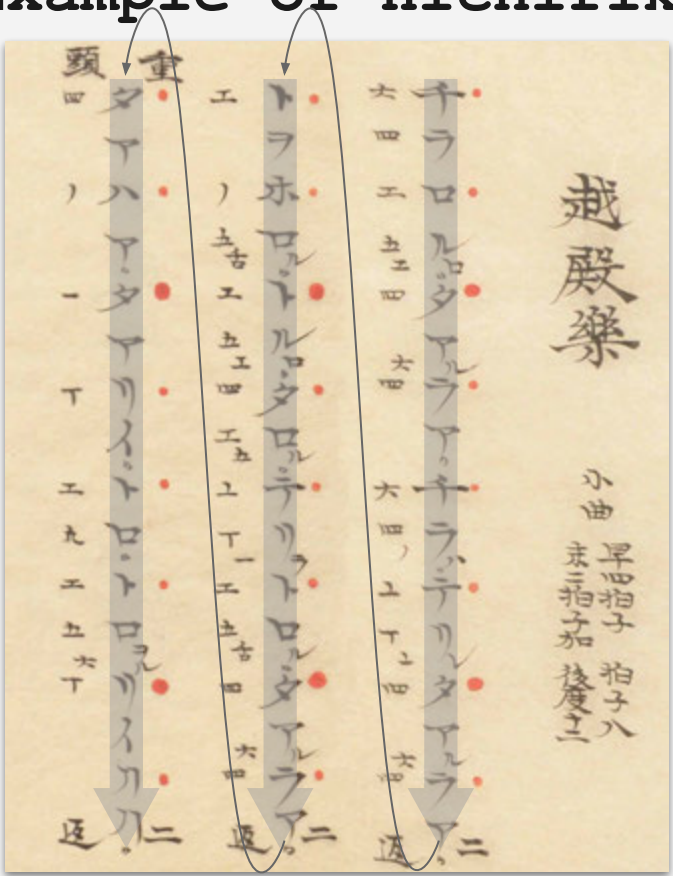

# Gagaku Score: Components

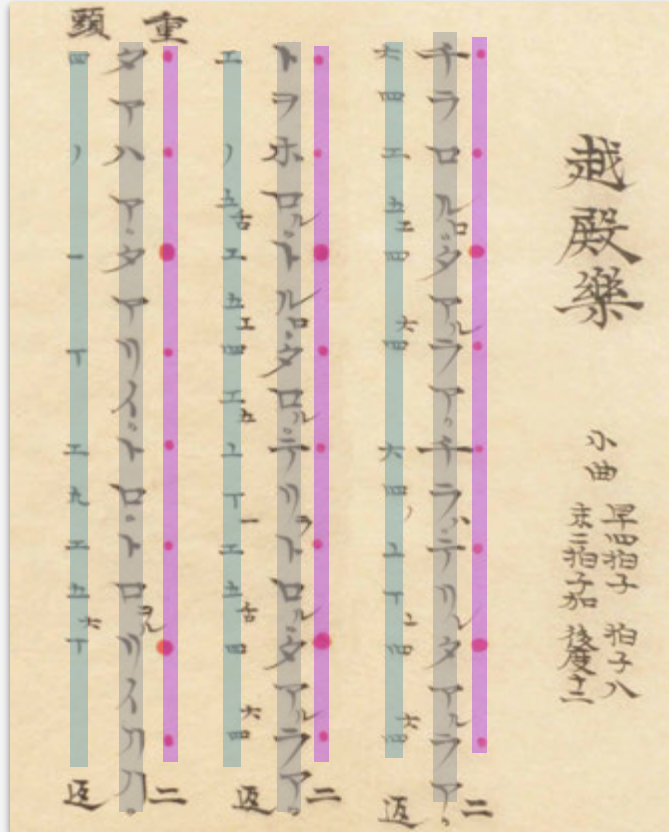

Three main components

- Fuji (譜字)
- Shōga (唱歌)
- Hyōshi (拍子)

## Gagaku Score: Components

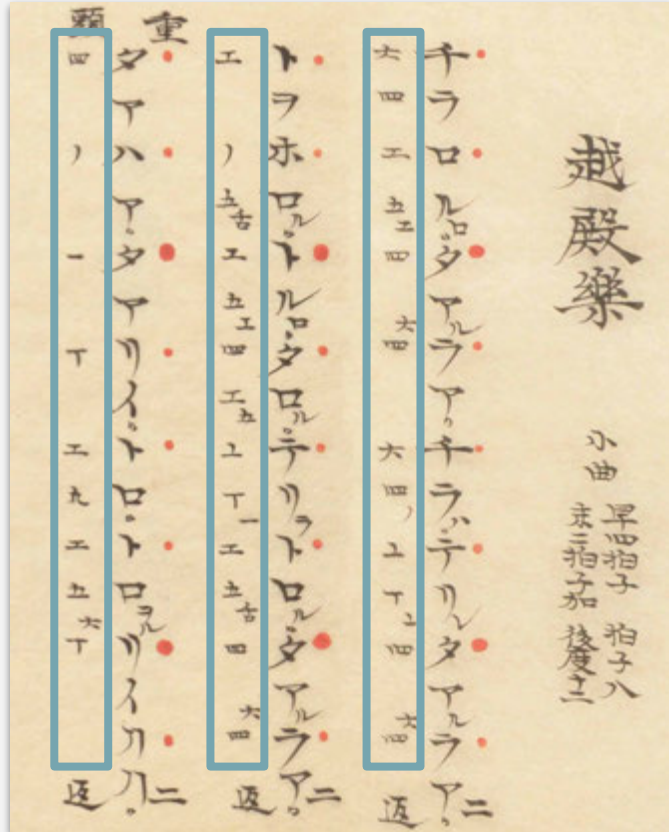

Fuji [譜字]

Kana and Kanji corresponding to the fingering of each instrument

# Gagaku Score: Components

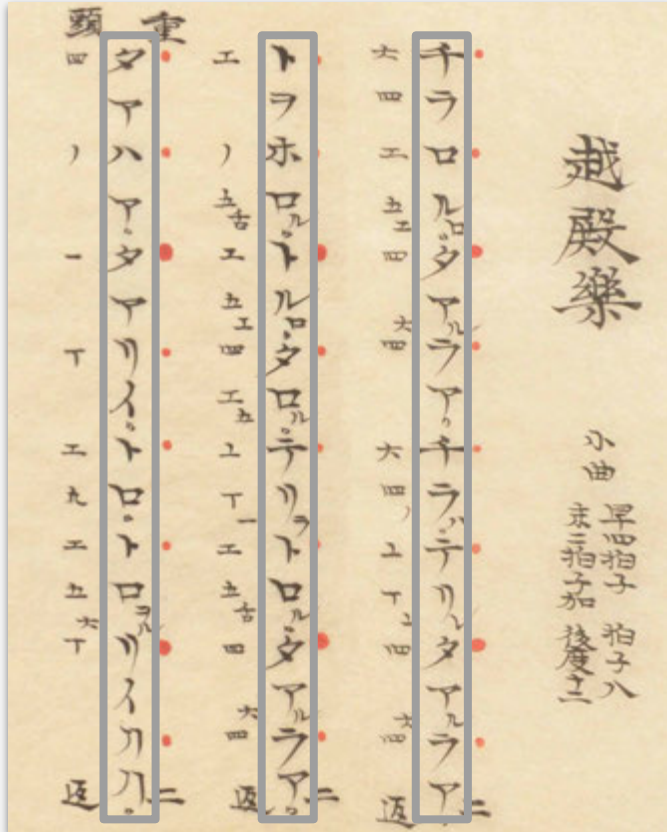

## Shōga [唱歌]

- For memorizing melodies.
- Japanese traditional music's unique way of passing on music.



# Example of Shōga

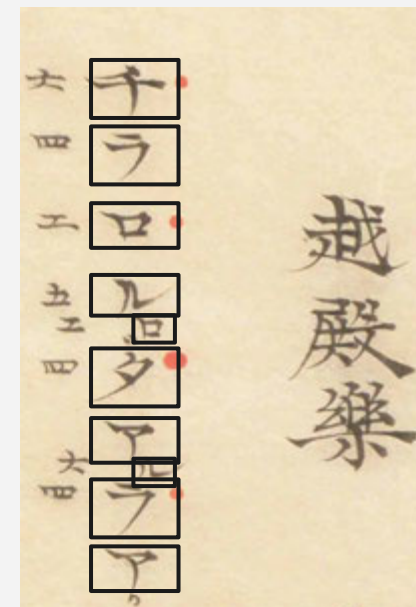

## Gagaku Score: Components

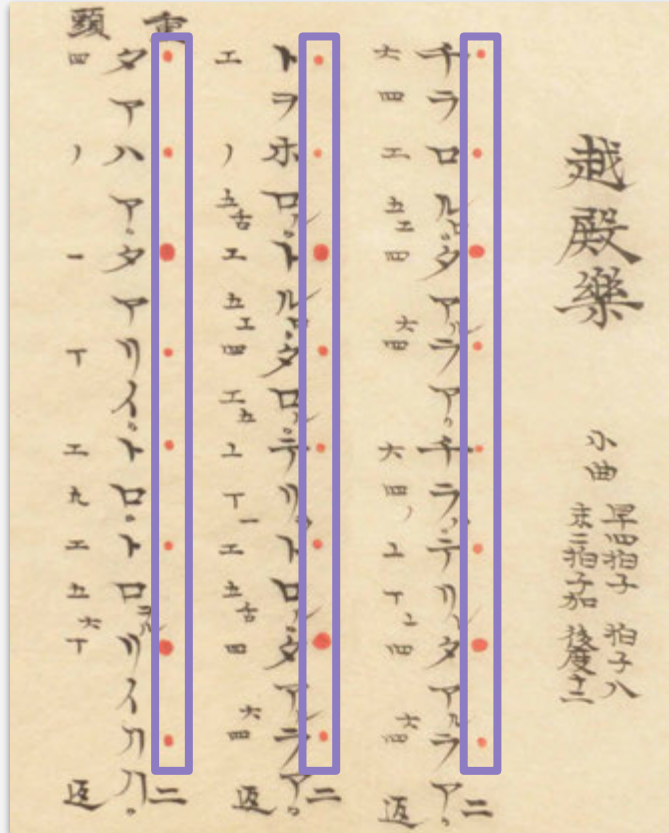

### Hyōshi [拍子]

- Indicate first beat
- Equivalent to measure
- A big drum is struck at the large dot.

# Challenges of Gagaku Scores



- Unique notation system:
  - Vertical writing, expression using kana and kanji.
  - Different notation systems used for each instrument.
- Only expresses a portion of the information necessary for performance.
- The influence of scores on the transmission of music is very limited.



# Encoding with XML





# XML-Based Data Structuring



- Inspiration: MusicXML, MEI for Western notation.
- Challenge: Existing schemas insufficient for Gagaku.
  - Crucial to preserve original notation (characters, not Western symbols).
- Solution: Designed a new schema for Gagaku scores.
  - Aligned fuji, shōga and hyōshi are put together in <cell>.
- Interoperability: Adapted MEI's <meiHead> for metadata.
  - Aims for future linkage with other music data.

# Special Element for Encoding: <cell>

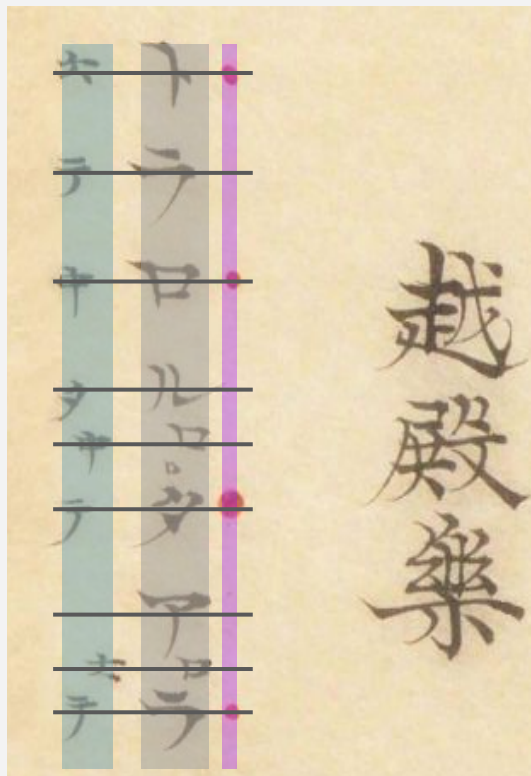

# Special Element for Encoding: <cell>



# Basic Structure

music/  
└─ page/  
    └─ line/  
        ├─ cell/   
            ├─ fuji ●  
            ├─ shoga ●  
            └─ hyoshi ●  
        └─ cell/   
            ├─ fuji ●  
            ├─ shoga ●  
            └─ hyoshi ●

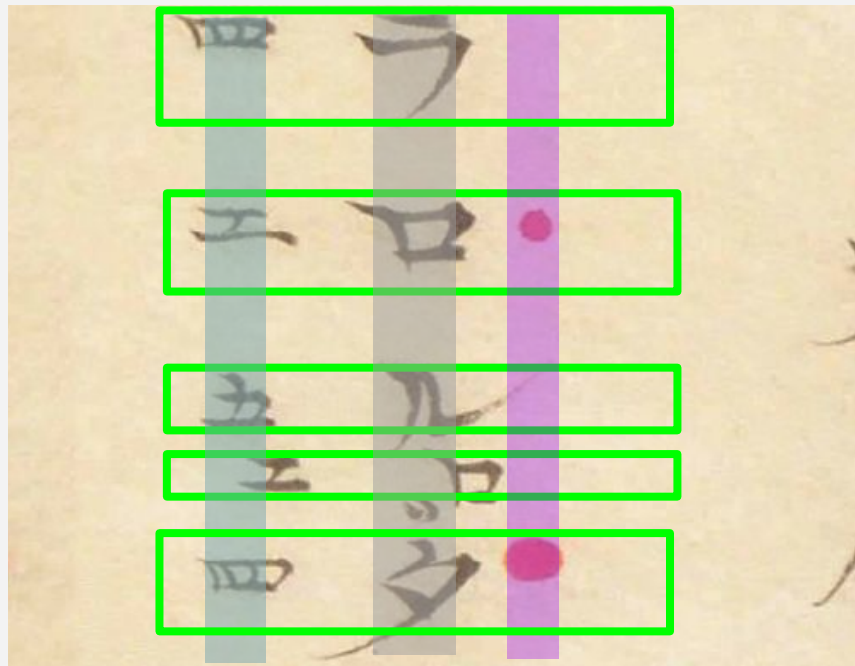



# Data Construction Process



- Target: Tōgaku Chūshōkyoku (唐楽中小曲)
  - 93 pieces, short and mid-length, originated from China.
- Instruments Digitized: Hichiriki [篳篥], Ryūteki [龍笛] and Shō [笙]
- Total: 279 XML files.

# Data Input



## 1. Manual Input: Fuji & Shōga character.

- Current OCR doesn't work well with vertical text, handwriting, or special characters, especially in complicated formats like music scores.

## 2. Tagging & Structuring:

- Use Python to tag and convert to XML.

## 3. Final Review: Check overall XML.

- Adding Hyōshi, repetition, etc.



# Data Visualization & Analysis



# Preliminary Data Visualization and Analysis



Purpose:

Confirm accuracy of constructed XML data.

Shows with numbers what performers know.

Data Summary :

	<cell>	<shoga>	<fuji>	<aitake>
Hichiriki [箏篳]	26,869	26,854	10,850	————
Ryuteki [龍笛]	30,953	31,060	14,686	————
Sho [笙]	14,185	————	————	15,164

# <fuji> and <shoga> Co-occurrence

- Finding:
  - Specific Shōga are indeed used only with specific Fuji.
- Significance:
  - The analysis provides the first data-driven evidence of a clear relationship between Fuji and Shōga.

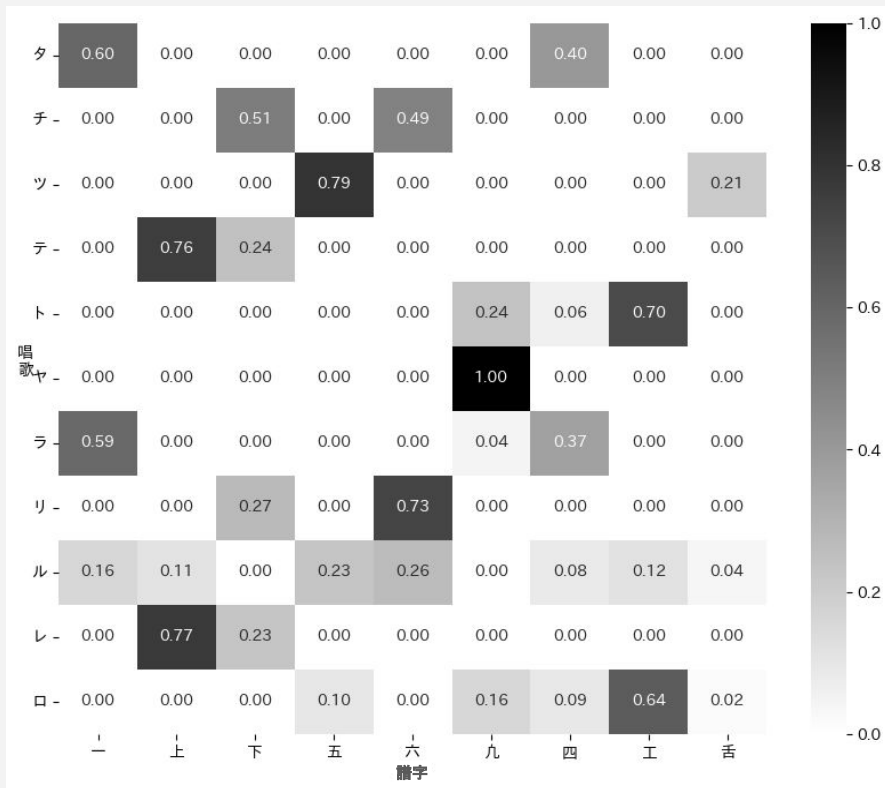





# Contributions and Outlook

# Contributions



- **Digital Humanities**

- **Digitizing non-Western music:** transforming Japanese traditional notation into machine-readable formats. It opens new capability for digitizing and analyzing other traditional music and historical documents.

- **[Computational] Musicology**

- **Empirically validates Gagaku's musical structure** with XML data.
- **First structured dataset** of Gagaku scores publicly available.
- Expands the application of computational musicology to **traditional Japanese music.**

# Future Outlook

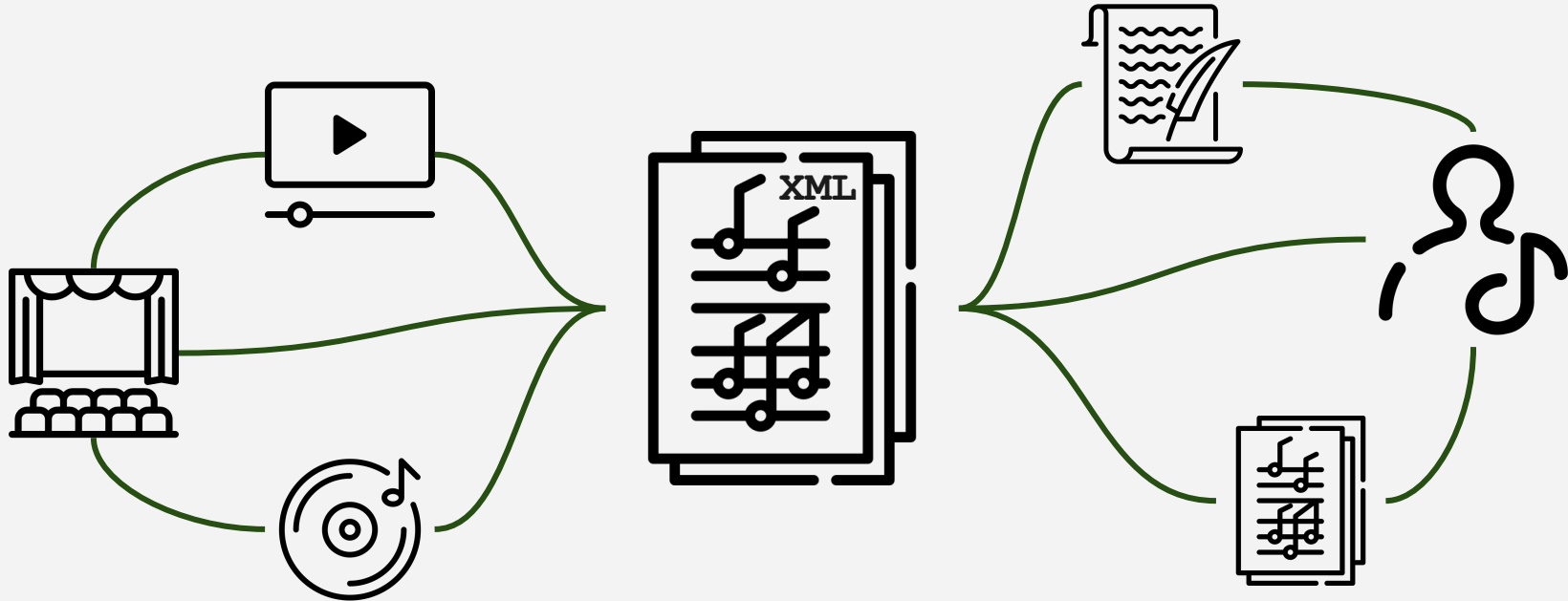

# Integration of Image[IIIF] and XML

```
<gagaku>
<lb n="1"/>
<cell>
  <hyoshi type="small"/>
  <shoga type="large">チ</shoga>
  <fuji type="large">六</fuji>
</cell>
<cell>
  <shoga type="large">ラ</shoga>
  <fuji type="large">四</fuji>
</cell>
<cell>
  <hyoshi type="small"/>
  <shoga type="large">口</shoga>
  <fuji type="large">工</fuji>
</cell>
```

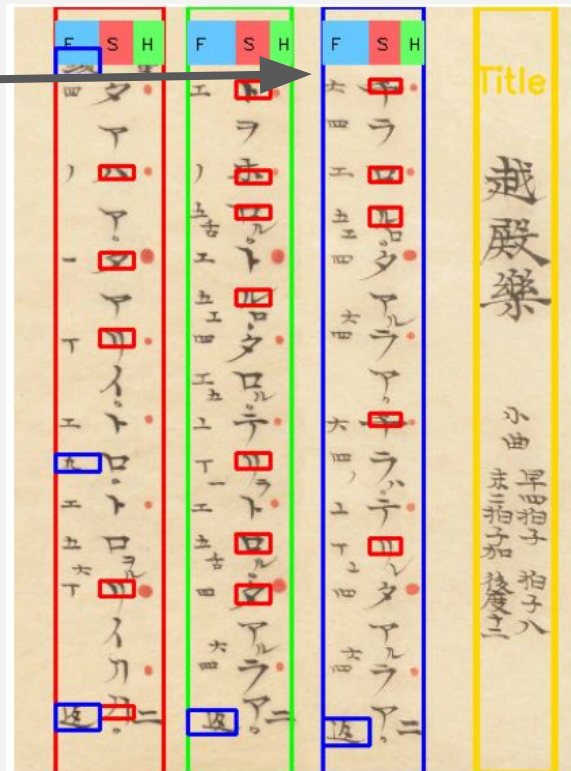

Result of Layout Analysis using Python

# Integration of Time-Series Data and XML [with IIIF?]

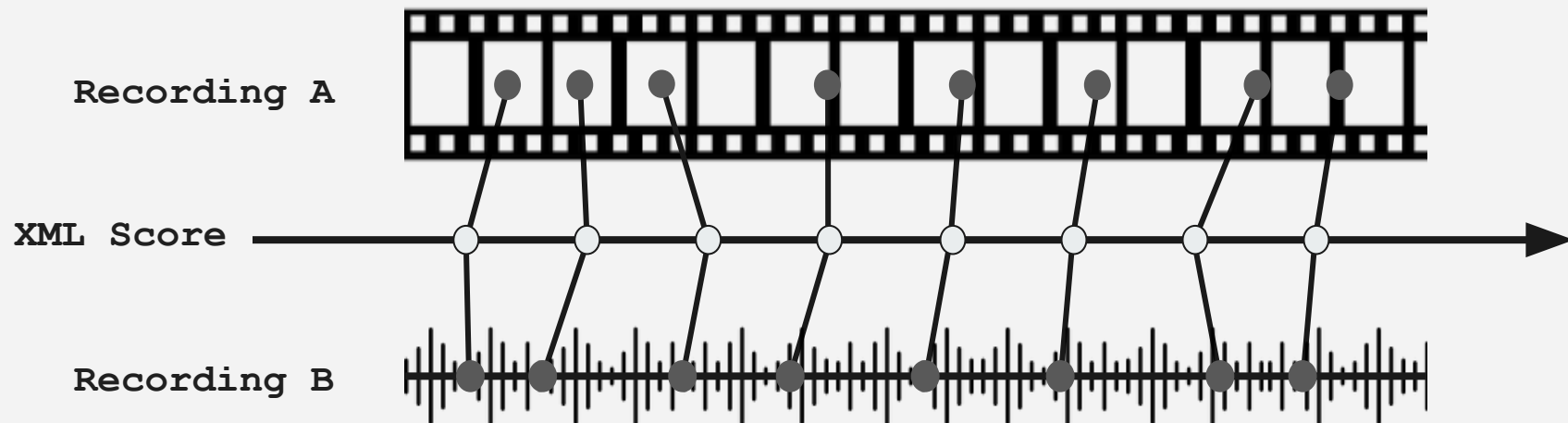



## And More. . .



- Transcribing more Gagaku scores.
- Elucidating patterns not intuitively graspable by humans.
- A web application or interactive database with GUI.

## Conclusion



- Digitized complex Gagaku scores, making them machine-processable.
- Revealed new insights into Fuji-Shōga relationships through data.
- Contributes to Gagaku, Digital Humanities & Computational Musicology.





Thank you !



Shintaro SEKI

 [shintaro.seki@riken.jp](mailto:shintaro.seki@riken.jp)

 [seki27skt](#)

 XML Available on Github  
(but, still under construction )

Shintaro SEKI

 shintaro.seki@riken.jp

 seki27skt



Slides



 XML 



More Gagaku Score

Original Score Image

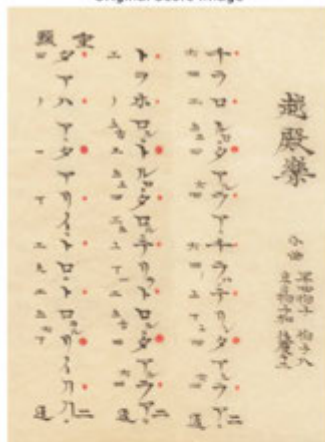

Binarized Image

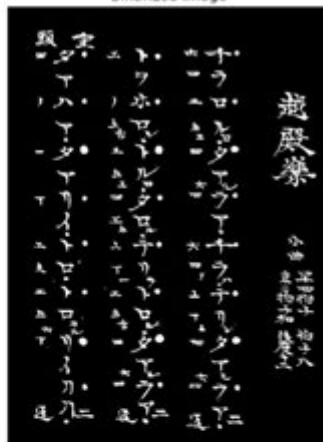
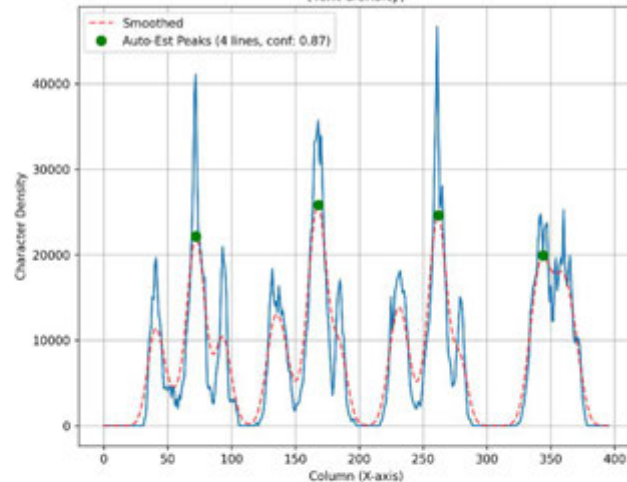
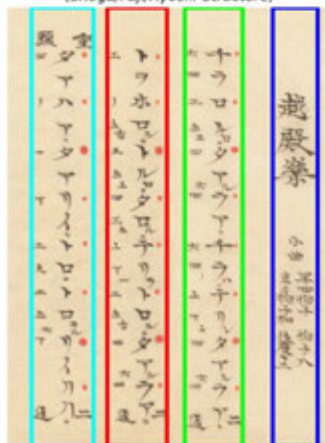
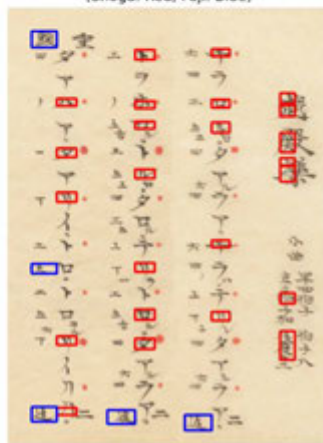
Horizontal Projection  
(Text Density)Detected Text Lines  
(Shoga/Fuji/Hyoshi Structure)Character Regions  
(Shoga: Red, Fuji: Blue)Complete Layout Analysis  
(F:Fuji, S:Shoga, H:Hyoshi)